

E EGGER

timberpak 



EGGER Timberpak
Your waste wood solution

EGGER Timberpak

Your waste wood solution

Timberpak is a recycling and reprocessing company that champions the sustainable use of waste wood.

For over 20 years, we have sourced the recycled material required for EGGER UK's chipboard production.

EGGER UK is the largest consumer of recycled timber in the UK wood panel industry, so we never turn waste wood away from our recycling sites.

Part of the international EGGER Group, we have four UK sites across the UK, located in Yorkshire, the North East, Scotland and the South East.

Customers can make a significant contribution to the environment by choosing Timberpak. We aim to lock carbon into the lifetime of another product, and can guarantee that nothing goes to landfill.



EGGER

Creating more from wood

For over 60 years, EGGER has been one of the leading wood-based material manufacturers. Today, the global company consist of 22 plants, 18 sales offices and over 11,000 employees. EGGER is constantly developing new products to provide the furniture and construction market with innovation and quality. In the UK, EGGER produces a bespoke portfolio of enhanced chipboard products that can be found throughout everyday life. With our support, EGGER is able to offer carbon negative wood based panels, thanks to the recycled material which makes up around 45% of each board produced.

Products

Our products can be found in many areas of private and public life: in kitchens, bathrooms, offices, living rooms and bedrooms.

Our promise More From Wood means that in addition to products for furniture and interior design, we also offer wood-based flooring as well as building products.



Building Products



EGGER Hexham Plant



Furniture & Interior Design



Worktops



Laminate Flooring

A sustainable choice

To create More From Wood has always been EGGER's key principle, and ensures sustainability is given the highest priority.

We are integral to upholding this principle and make a valuable contribution to improving the environment, as the waste wood we source creates a market for items that would otherwise be burnt or sent to landfill.

Our founder, Fritz Egger Senior, is famously quoted as saying **“Wood is far too valuable to just throw it away!”**

EGGER’s environmental aim is to produce quality products that are fit for purpose, with as little impact as possible on the environment, in terms of waste, pollution and energy usage. To help achieve this, EGGER operates a closed loop environmental cycle across all 22 of its sites worldwide. By adopting this method, the environment benefits through the efficient use of wood materials. Both chipboard products manufactured by EGGER UK (Eurodekor Faced Chipboard and Structural Chipboard Flooring) benefit the environment due to their negative carbon footprint.

Benefits to the environment

- Processed waste wood is drier than virgin fibre, so it requires less energy to process which reduces the CO²
- Using recycled wood in chipboard production means that less virgin fibre is required
- Recycling wood, rather than burning or sending to landfill, maximises the use of the resource and locks in the CO².

The environmental cycle

Why sustainability is more than just a word for us

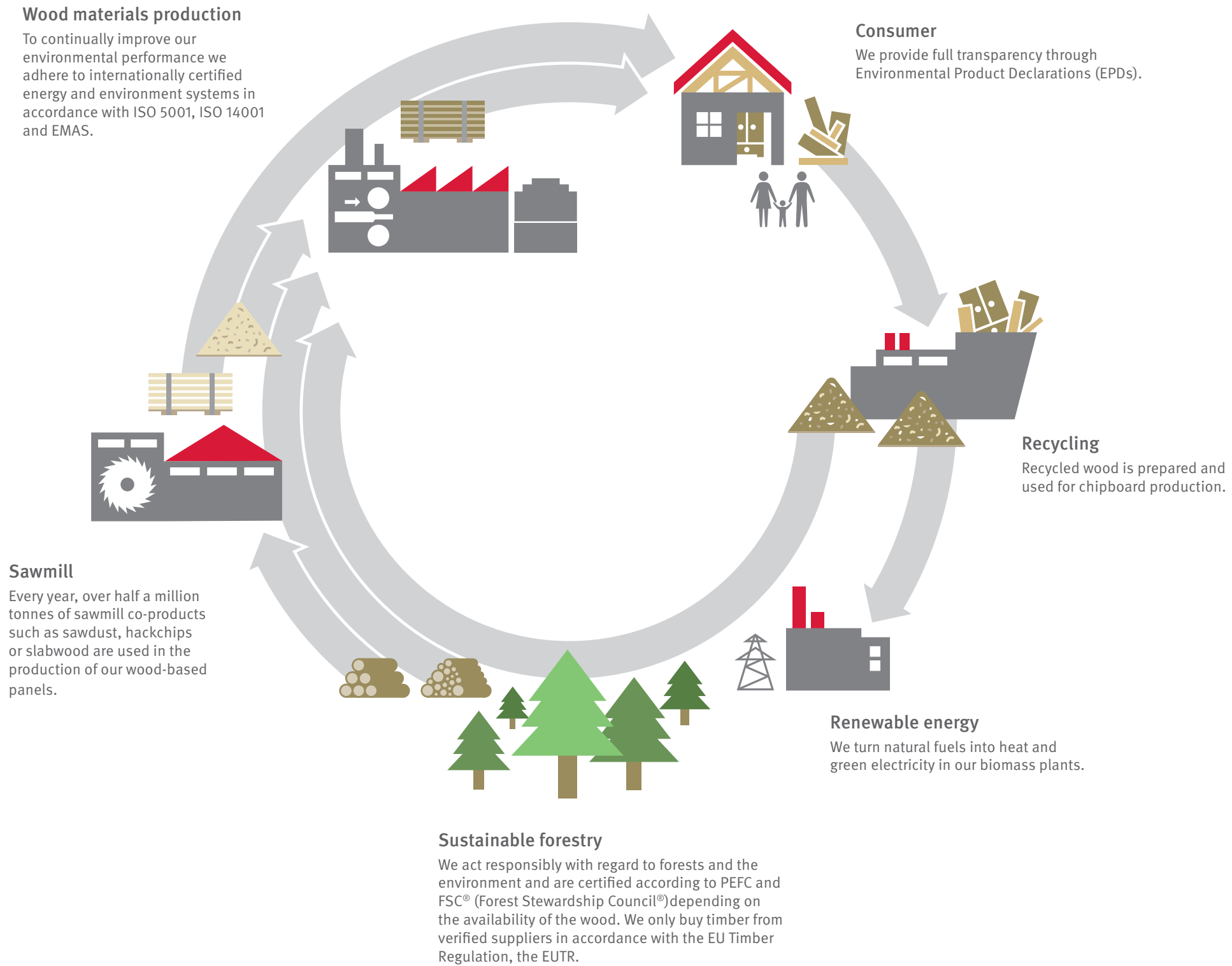

How do our customers benefit?

We pride ourselves on exceptional customer service, continuity and reliability.

Our dedicated team includes customer relationship managers at all sites, providing a regular and reliable point of contact for all customers across the UK.

We provide a sustainable waste wood solution, which benefits large furniture groups, civic amenity sites and industrial users.

We will never turn wood away, and we are committed to not sending anything to landfill. If there is any material that we cannot recycle for chipboard production, we will still collect, grade and direct it to the most appropriate waste stream.

We offer two services to support our customers and their requirements:

1. Customer collection

- A fleet of specialist vehicles (Hook Loaders for container collection, and artics with waste spec walking floors) can collect direct from customer sites within a 35 miles radius of each Timberpak site.
- Nationwide collection of palletised / bulky wood can also be arranged. Or customers can bring their own waste wood to one of our sites

Timberpak Yorkshire, North East and Scotland are certified to ISO 9001 for their quality management system, ISO 14001 for their environmental management system, and ISO 45001 for their occupational health and safety system.

2. Bring your own waste wood to one of our sites

Timberpak South East

EGGER (UK) Ltd recently made a significant investment in Pearce Recycling Company Ltd, St Alban's. This acquisition will lead to an increase in the amount of recycled wood processed up to 100,000 tonnes per year, and will broaden Timberpak Ltd's recycling portfolio at this site to include the processing of paper, cardboard, plastic, glass, and metal.



Benefits to the customer

- Sustainable source for waste wood
- Cost effective solution, that saves paying landfill taxes.
- Convenient and efficient service



What do we accept?



Material Groups

Wood entering the waste stream can be placed into five grades, A, AC, B, C and CA.

GRADE A - PACKAGING MATERIALS – for all packaging wood, items used to contain, support, carry, enclose, wrap or protect. From construction, manufacturing, distribution, warehousing and engineering.	
150103 - WOODEN PACKAGING	
ACCEPTABLE	UNACCEPTABLE (CONTAMINATION)
Any Untreated or Non Hazardous treated Packaging Item to include Pallets, Packing Cases, Boxes, Cable Drums, Stillages, Bearers, Plywood Packaging	Any Hazardously Treated packaging wood. Any Non Packaging Wood / any MDF or NonWood Items / Sawdust or Fines

GRADE AC – PRE CONSUMER WOOD – for all pre consumer solid and man-made wood items from the manufacturing process (no MDF).	
030105 - PRODUCTION WOODWORKING, OFF CUTS	
ACCEPTABLE	UNACCEPTABLE (CONTAMINATION)
Any Untreated, or Non Hazardous Treated Solid Wood, Plywood, Chipboard Offcuts & Sheet Material from manufacturing, Separately Contained MDF	All Hazardously Treated Wood. All unsegregated MDF products and any Non Wood Items / Sawdust or Fines

GRADE B – SOLID MIXED WOOD – for all solid non hazardously treated timber products from construction sites, demolition companies, skip firms or transfer stations.	
030105 - PRODUCTION WOODWORKING, OFF CUTS; 150103 - WOODEN PACKAGING ; 170201 - CONSTRUCTION & DEMOLITION; 191207 - WOOD FROM SKIP COMPANIES	
ACCEPTABLE	UNACCEPTABLE (CONTAMINATION)
All Grade A wood All Solid untreated Timber & Non Hazardous Treated Timber (To Include doors, roof trusses, floor boards, window frames, door frames, skirting, architraves, painted wood etc)	All MDF (Including Hardboard, laminate flooring, doors); All Chipboard products; All Green Waste (Trees, Bushes); Sawdust and fines; All Non Wood items; The following items are unacceptable from all pre-2007 buildings if untested for Hazardous treatments; Barge boards, fascia & soffit boards; External joinery; External doors; Roof timber; Tiling & cladding battens; Timber frames & joists; Any Hazardously Treated Timber (inc Railway Sleepers & Telegraph poles)

GRADE C - LOW GRADE – for all mixed wood sources natural and man-made.	
030105 - PRODUCTION WOODWORKING, OFF CUTS ; 150103 - WOODEN PACKAGING; 170201 - CONSTRUCTION & DEMOLITION; 191207 - WOOD FROM SKIP COMPANIES; 200138 - MUNICIPAL / INDUSTRIAL	
ACCEPTABLE	UNACCEPTABLE (CONTAMINATION)
All Grade A & B Wood All Non Hazardous Treated Timber Man Made Wood Products to include any Post Consumer Chipboard, (plain, laminated or melamine faced), OSB, Plywood products	All MDF (including hardboard / Laminate flooring /Doors) Any Hazardously treated Timber (inc Railway sleepers, Telegraph poles). Barge boards, fascia & soffit boards; Ext joinery; External doors; Roof timber; Tiling & cladding battens; Timber frames & joists, from all pre-2007 buildings, if untested; All Green waste (Trees , Bushes); any Non wood items; any Sawdust or Fines

GRADE CA – CIVIC AMENITY – for all waste wood from civic amenity sites.	
200138 - MUNICIPAL / INDUSTRIAL	
ACCEPTABLE	UNACCEPTABLE (CONTAMINATION)
All Grade A, B & C wood All non Hazardous Treated Wood Segregated MDF (Separately Contained)	All non segregated MDF (including hardboard / laminate flooring) All Hazardously Treated Timber (inc Railway Sleepers, Telegraph Poles) All Green waste (Trees, Bushes) Any Non Wood Items Any Sawdust or Fines

www.egger.com/timberpak



Scan the QR code to watch the Timberpak video.
Or visit: www.egger.com/qr-video-timberpak

Timberpak North East
Staithes Road, Pattinson
Industrial Estate, Washington,
Tyne & Wear, NE38 8NW
T +44 (0) 845 603 3006 or
T +44 (0) 191 419 2156
timberpak@egger.com

Timberpak Yorkshire
Knowsthorpe Way
Leeds,
LS9 0SW
T +44 (0) 845 603 3006 or
T +44 (0) 113 248 3772
timberpak@egger.com

Timberpak Scotland
Unit 11 Belgrave Street,
Bellshill Industrial Estate,
Bellshill, ML4 3NP
T +44 (0) 1698 746471 or
T +44 (0) 7753 770303
timberpak@egger.com

Timberpak South East
Pearce House,
Acrewood Way,
St. Albans, AL4 0JY
T +44 (0) 845 603 3006 or
T +44 (0) 191 419 2156
timberpak@egger.com